

Welcome Future Gateway Guardians

Gateway Level Up

Class of 2032





Introductions

Mr. Bennett
Principal

Ms. Renee
Assistant Principal

Ryan Miller
6th Grade Counselor

Cheyenne Beck
7th Grade Counselor

Sandra Olson
8th Grade Counselor

Objectives

Support &
a Day in the
Life of...

School
Schedule

Advanced
Classes

Electives





Supports for Students



Academic

Study Club
Teacher Support
Canvas/Gradebook
Google Classroom



Social

ASB
Clubs
Sports



Emotional

Counselors can help you work
through friendship issues and
manage emotions.





Day in the Life of a Sixth Grader



Review
Homework

Go Home

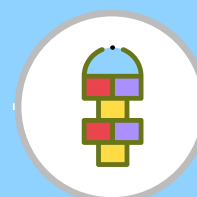
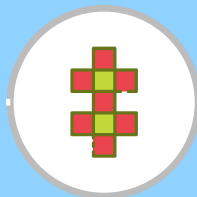
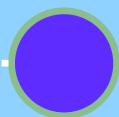

**Bell Rings &
Class Starts**

Bell Rings at 7:50am
Class Starts at 8:10am

**Breaks &
Lunch**

4 minute passing time
40 minutes lunch/free time

**M-TH
Friday**

School Ends at 2:45pm
Except Fridays: 1:30pm

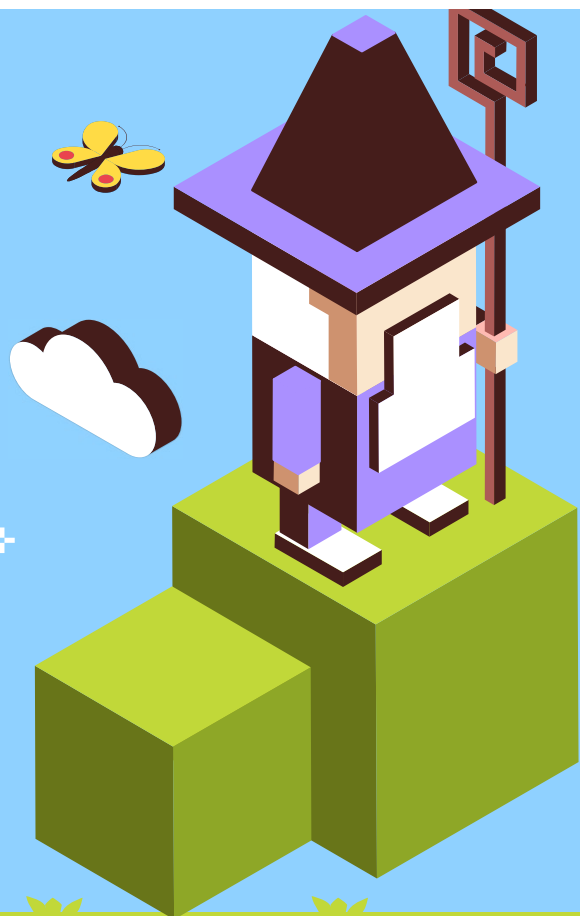

School Schedule

	Semester 1	Semester 2
1st Period	English 6	English 6
2nd Period	Health	PE
LUNCH and FREE TIME BREAK		
3rd Period	Science 6	Science 6
4th Period	History 6	Elective
5th Period	Math	Math
6th Period	Elective	Elective

The School day is
8:10am-2:45pm
55 minute classes
4 minute passing time

LUNCH & FREE TIME 40 MINUTES

	Semester 1	Semester 2
1st Period	English 6	English 6
2nd Period	Health	PE
LUNCH and FREE TIME BREAK		
3rd Period	Science 6	Science 6
4th Period	History 6	Elective
5th Period	Math	Math
6th Period	Elective	Elective

Required Courses

Subject	Semester	Course Choices
Required Courses		
English	Year long	<input type="checkbox"/> English 6
		<input type="checkbox"/> Honors English 7*
Mathematics	Year long	<input type="checkbox"/> Math 6
		<input type="checkbox"/> Accelerated Math 6*
		<input type="checkbox"/> Accelerated Math 7 * (For students who completed Accelerated Math 6 as part of the Highly Capable Program in 5 th grade.)
Science	Year long	<input checked="" type="checkbox"/> Science 6
Social Studies	One semester	<input checked="" type="checkbox"/> History 6
Physical Education	One semester	<input checked="" type="checkbox"/> Physical Education – Foundational 6
Health	One semester	<input checked="" type="checkbox"/> Health 6

Want to take Advanced Classes?



1

You want to
challenge
yourself



2

Review
Your
Learning



3

Talk to your
teacher and
guardians



4

Sign up for
Advanced
Classes



Honors English 7



Recommended to have level 3 or 4 on the SBA and have a love of reading and writing



Accelerated Math 6

This course is recommended for students who score a 3 or 4 on the math SBA and/or have demonstrated high levels of proficiency towards the 5th grade math standards



Accelerated Math 7

Successful completion of Accelerated Math 6 as part of the Highly Capable Program in 5th grade



Electives

Art

Art 6

Semester

Semester

Sports

LifeTime PE

Music

Band
Choir
Orchestra

Yearlong

Technology

Robotics Tech 1
Exploring Industrial Technology 6
Integrated Technology 1

Semester



Elective Courses

Choose 1 Elective Path

Elective Courses – Performing Arts Path		
Performing Arts	Year long	<input type="checkbox"/> Band I
		<input type="checkbox"/> Choir I
		<input type="checkbox"/> Prelude Orchestra
<small>*Auditions for advanced Band or Orchestra classes must be arranged by contacting the music teacher.</small>		
In addition to your Performing Art course, select <u>1</u> additional elective below.		
Physical Education Electives	One semester	<input type="checkbox"/> Lifetime PE
STEM Electives	One semester	<input type="checkbox"/> Robotics Tech I
		<input type="checkbox"/> Exploring Industrial Technology 6
		<input type="checkbox"/> Integrated Technology I

OR

Elective Courses – Non-Performing Arts Path		
If you DID NOT choose a Performing Arts, select <u>2</u> electives below. (you should have 3 total, including Art)		
Visual Arts	One semester	<input checked="" type="checkbox"/> Art 6 <small>(Required if not taking a Performing Arts course.)</small>
Physical Education Electives	One semester	<input type="checkbox"/> Lifetime PE
STEM Electives	One semester	<input type="checkbox"/> Robotics Tech I
		<input type="checkbox"/> Exploring Industrial Technology 6
		<input type="checkbox"/> Integrated Technology I

****Important:** Every attempt is made to schedule students into their chosen classes. However, students may be placed in alternates or other classes due to class sizes and scheduling conflicts.**

You must enter "Alternates" for electives with .
"Alternates" are your second choice.

Tip: write the Course Code of your 1st choice – you'll need this for HAC

Elective Alternates	
Please select Alternates to your elective choices:	
List Your 1 st choice Electives	Write your Alternate for this class

Parent/Guardian Signature: _____ Date: _____



What's Next?

+ Students should speak with their
parents/guardians & teachers to help them select
their classes

+ The Gateway Counseling website has information
about registration and classes if you forget what
was presented today





Counselor 5th Grade Visits



Penny Creek March 4th

Forest View March 17th



Tambark Creek March 19th

Silver Firs March 21st





HAC Visits

Tambark Creek 3/25

Forest View 3/26

Silver Firs 3/28

Penny Creek- The PC counselors and teachers will help students enter their course requests by 3/28





LEVEL UP

SCAVENGER HUNT

Choose your own adventure: Move freely to each level

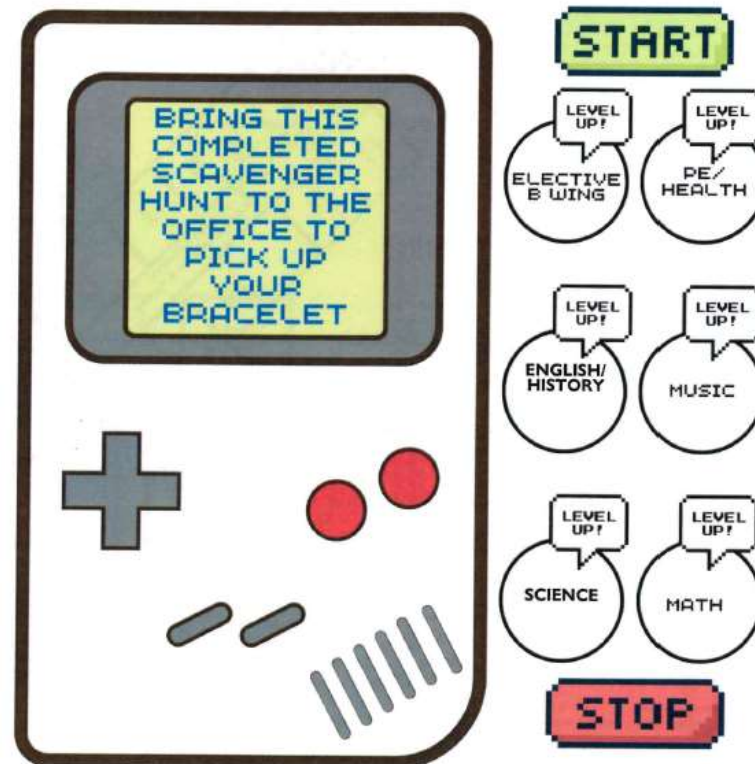

1

*If a stop is congested, please move on to the next one.
At each stop, get your scavenger hunt sheet stamped.*

LEVEL UP!

To Gateway
Middle School

Weber 413	Templeton 412	Walsh 411	Dockter 410	Lunder 409
--------------	------------------	--------------	----------------	---------------

Chapman
P-1

Kuntz
P-2

Health
P-3

